

# SPEAKERS

**Alexia McKnight, DVM, DACVR**  
McKnight Insight, LLC

Equine MRI Consultation and Interpretation  
258 Heyburn Rd., Chadds Ford, PA 19317

**Daniel Rodriguez, MVZ Esp.**  
Assistant Professor of Diagnostic Imaging  
Louisiana State University  
School of Veterinary Medicine  
Baton Rouge, LA 70803

**Lorrie Gaschen, PhD, DVM, DECVDI**  
Associate Professor of Diagnostic Imaging  
Louisiana State University  
School of Veterinary Medicine  
Baton Rouge, LA 70803



**For more information, contact the LSU School of Veterinary Medicine.**

Phone: 225/578-9506

E-mail: [maryellenhopkins@yahoo.com](mailto:maryellenhopkins@yahoo.com)

Web: <http://radiology.vetmed.lsu.edu/>



# HITACHI

Inspire the Next

Map to the LSU School of Veterinary Medicine

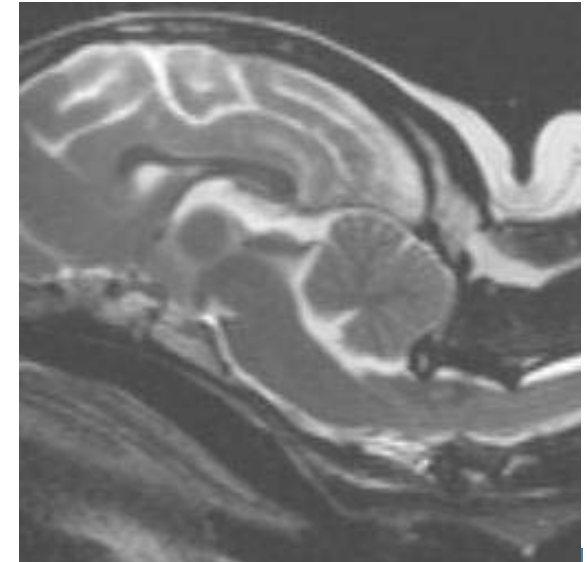

**MRI COURSE**  
APRIL 3-4, 2009  
Sponsored by Hitachi

 **LSU**  
SCHOOL OF  
VETERINARY  
MEDICINE



# PROGRAM

## Friday, April 3: Equine MRI

4-5 pm: Reception with heavy hors d'oeuvres and visit New MRI Unit

5-7 pm: Indications for MRI in the Horse: Case Examples presented by Dr. Alexia McKnight

7:15-8 pm: MRI and the Equine Patient: specific concerns and safety issues presented by Dr. Alexia McKnight

8-8:15 pm: New MRI Service at LSU presented by Dr. Lorrie Gaschen



## Saturday, April 4: MRI Safety and Principles

Coffee, juice and tea provided all day

9-9:40 am: MRI Safety presented by Dr. Alexia McKnight

9:45-10:30 am: Basics of MRI image interpretation and physical principles presented by Dr. Alexia McKnight

11:00-11:45 am: Basics of MRI image interpretation and physical principles presented by Dr. Alexia McKnight

12-1:30 pm: Lunch

## Small Animal Neuroimaging

1:30-2:15 pm: Indications for Myelography, CT and MRI in small animals presented by Dr. Lorrie Gaschen

2:15-3:00 pm: MRI of the small animal brain—Case examples presented by Dr. J. Daniel Rodriguez

3:15-4:00 pm: MRI of the small animal spine—Case examples presented by Dr. J. Daniel Rodriguez

4:00-4:15 pm: MRI Service at LSU presented by Dr. Lorrie Gaschen

## Registration

Thanks to an educational grant from Hitachi, sponsor of the 2009 MRI Course, registrations postmarked on or before March 20, 2009, will be complimentary. An administrative fee of \$25 will be charged for registrations postmarked after March 20 and for on-site registrations. Reception, lunch, coffee breaks, and proceedings are included.

Cancellations should be made to the LSU School of Veterinary Medicine in a timely manner as space is limited.

## Continuing Education Credit

Nine (9) hours of continuing education credit or 0.9 CEU credits (one hour equals 0.1 CE unit) will be earned for this course.

Certification forms will be provided for participants to complete credit hours earned.

**The LSU SVM's MRI will be installed and operational by April 2009.**

**LSU School of Veterinary Medicine MRI Course: April 3-4, 2009**

Name \_\_\_\_\_ Graduation School/Year \_\_\_\_\_

Mailing Address \_\_\_\_\_

Phone \_\_\_\_\_ Email \_\_\_\_\_

Registrations postmarked on or before March 20, 2009, will be complimentary. An administrative fee of \$25 will be charged for registrations postmarked after March 20 and for on-site registrations.

Mail form to:  
Office of Continuing Education  
School of Veterinary Medicine  
Louisiana State University  
Baton Rouge, LA 70803